

PLAT OF SURVEY

PATHFINDER SURVEYING
FORMERLY KOLB LAND CONSULTING
929 WILLIAMS STREET LAKE GENEVA, WI. 53147
(414) 248-3697

ORDERED BY: JOSEPH WULF
123 S. ROUTE 12
FOX LAKE, IL. 60020

DATE: 5/26/1998

DESCRIPTION:

LOTS 3848 TO 3858, BOTH INCLUSIVE, BLOCK 66 IN LAKE COMO BEACH SUBDIVISION
GENEVA TOWNSHIP, WALWORTH COUNTY, WISCONSIN.

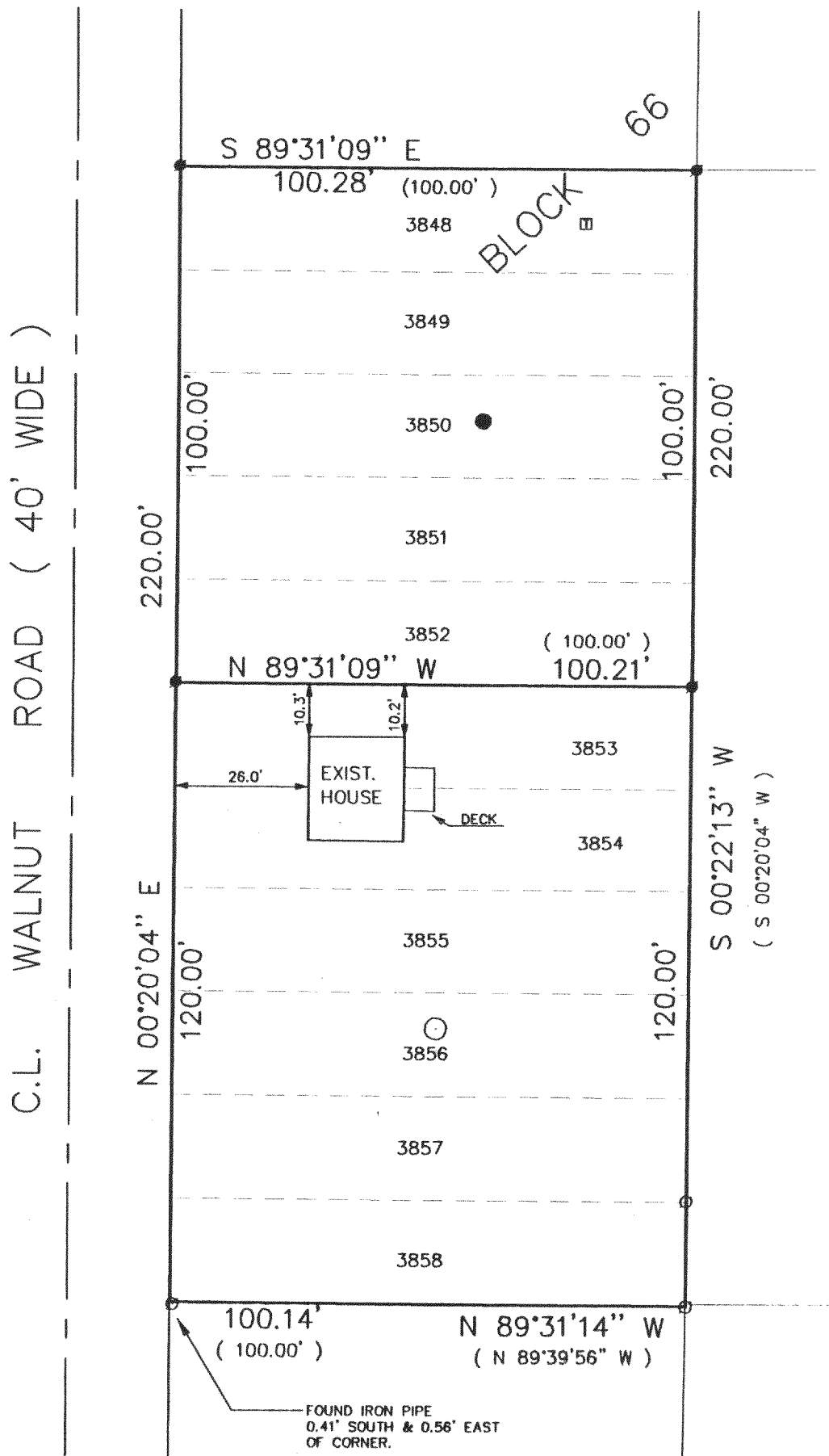

SCALE 1' = 30"

LEGEND

- FOUND IRON PIPE
- SET 1" DIA. IRON PIPE
- MANHOLE
- ▣ TELEPHONE PEDISTAL
- WELL
- (XXXX) RECORDED AS

THE ABOVE MAP IS A TRUE REPRESENTATION THEREOF AND SHOWS THE SIZE AND LOCATION OF ALL THE PROPERTY, EXTERIOR BOUNDARIES, THE LOCATION OF ALL VISIBLE BOUNDARY FENCES, APPARENT EASEMENTS, ROADWAYS AND VISIBLE ENCROACHMENTS, IF ANY

THIS SURVEY IS MADE FOR THE USE OF THE PRESENT OWNERS OF THE PROPERTY, AND ALSO THOSE WHO PURCHASE, MORTGAGE OR GUARANTEE TITLE THERETO WITHIN ONE (1) YEAR FROM DATE HERETO.

John P. Krott
JOHN P. KROTT, R.L.S. 2258

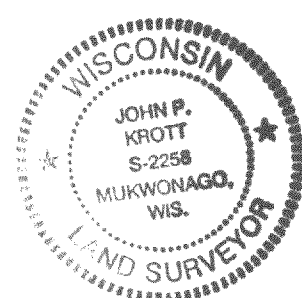
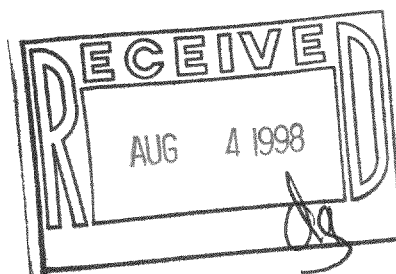

NOTE: THIS IS NOT A CERTIFIED COPY
UNLESS SEAL IS IN RED.

JOB NUMBER 98085 2-17-JLCB-00734

JLCB-734
217-1648